

# ONLINE ORDERING

Lunch

Order Online at:

[precinct.flexcateringhq.com](http://precinct.flexcateringhq.com)

[precinctfood.nz](http://precinctfood.nz)

Head to Catering > Order Now

1

## GO TO 'LUNCH'

Select the Lunch menu from the Order tab

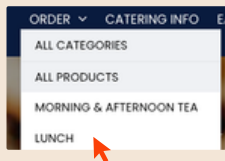

2

## CHOOSE YOUR PACK

Lunch One: Select 1 Sandwich, 1 Savoury, 2 Sweet  
Lunch Two: Select 2 Sandwich, 1 Savoury, 2 Sweet  
Lunch Three: Select 2 Sandwich, 2 Savoury, 2 Sweet

Want us to choose?

Select  
"Precinct Choice"

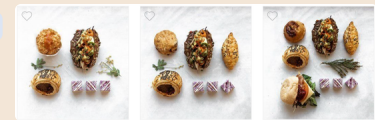

3

## CHOOSE YOUR FOOD SELECTIONS

Select your items (if choosing) & enter the number of people

*You'll receive 1 of each item per person*

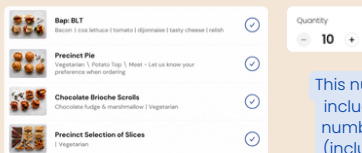

This number should include your total number of people (including dietary portions)

4

## REVIEW YOUR CART

Click the cart icon once everything is added and head to 'View Cart'

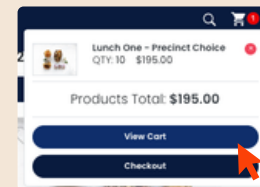

5

## SELECT DATE & TIME

Choose either delivery or pick up and then select the date and time

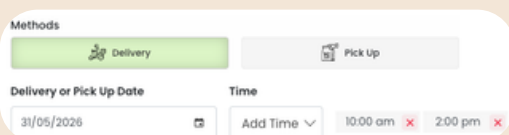

You can add more times here

6

## ADD ITEM NOTES & CHECK QUANTITIES

If you have multiple delivery times, assign them to the right item & check your item quantities

Time	Product	Notes	Price	Quantity
2:00 pm	Afternoon Tea Pack One - Precinct Choice	Notes	\$15.00	15
10:00 am	Morning Tea Pack One - Precinct Choice	Notes	\$15.00	15

Add any specific item notes here e.g 'clubbies please'

Turn for final steps

# ONLINE ORDERING

Lunch

Order Online at:

[precinct.flexcateringhq.com](http://precinct.flexcateringhq.com)

[precinctfood.nz](http://precinctfood.nz)

[Head to Catering > Order Now](#)

7

## LOG IN OR SIGN UP

If you have an account with us, log in  
If this is your first time, sign up here

Log in

Email Address

Password

Forgot Password?

Continue

Don't have an account? Sign up here

8

## ENTER DELIVERY DETAILS

Enter your billing & delivery details. If you are ordering on behalf of a business, make sure to enter the correct billing details

Billing Details

Delivery Details

9

## ADD ORDER & DELIVERY NOTES

Let us know anything important about your order or delivery

Order Notes

Delivery Notes

Include any delivery instructions that will help our drivers

10

## DIETARY REQUIREMENTS

We will provide individual boxes suitable for the dietary needs listed

### Special Dietary Requirements

e.g 1 x Vegetarian; 2 x Gluten Free



11

## PAYMENT

Pay by card or invoice.

Enter card details at checkout - charged after delivery.

Invoices are sent after delivery and can be paid by card or bank transfer.

Payment Method

Credit or Debit Card  
(Flex Catering Pay (Worldpay))

Account (Invoice)

12

## ORDER CONFIRMATION

Once you have ordered, you will get an order number and receive an email confirming your order.

Order #30221 **New**

Any questions, contact [catering@precinctfood.nz](mailto:catering@precinctfood.nz)